



NEW STYLE

FISHPICKING ANORAK
10145

- + 335 G/M2 Stretch Woven Weave with Brushed Back
- + 93% Nylon / 7% Spandex
- + C6 DWR
- + 45mm Weave Side Coated PVC
- + 3mm Sheico Neoprene Cuff

SIZE: SM-3XL
COLORS: NAVY/ORANGE 445
MSRP: 159.00 €



NEW STYLE

FISHPICKING 1/2 ZIP SHIRT
10147

- + 235 G/M2 Stretch Woven Weave
- + 92% Nylon / 8% Spandex
- + C6 DWR + Coldblack® UV Reflective / Cooling
- + 45mm Weave Side Coated PVC
- + 3mm Sheico Neoprene Cuff

SIZE: SM-3XL
COLORS: NAVY/ORANGE 445
MSRP: 129.00 €



BALDER ZIP JACKET 320
10151

- + PVC-Coated Poly/Cotton Blend
- + 100% Waterproof
- + YKK Center Front Zipper
- + PU-Reinforced Neoprene Cuff
- + Adjustable Hood
- + Active Fit

SIZE: XS-3XL
COLORS: ORANGE 800
MSRP: 193.00 €

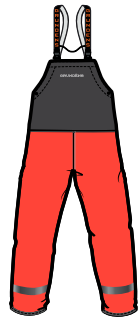

BALDER BIB 504
10003

- + PVC-Coated Poly/Cotton Blend
- + 100% Waterproof
- + Chest Security Pocket
- + Adjustable Snap Side Gusset
- + Replaceable Suspender System
- + Active Fit

SIZE: XS-3XL
COLORS: ORANGE 800
MSRP: 157.00 €

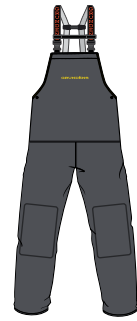

HAULER BIB
10153

- + Weave-Sided PVC-Coated Polyester
- + Rinseable Inside and Out
- + 100% Waterproof
- + Interior Chest Pocket
- + Knee Pad Pocket
- + Replaceable Quick Release Suspenders
- + Active Fit

SIZE: XS-3XL
COLORS: HI-VIS YELLOW/GREY 731
MSRP: 153.00 €



BRIGG 44 JACKET
10022

- + PVC-Coated Poly/Cotton Blend
- + 100% Waterproof
- + YKK Corrosion Resistant Stainless-Steel Snaps
- + PU-Reinforced Neoprene Cuff
- + Adjustable Hood

SIZE: XS-3XL (GREEN), XS-5XL (ORANGE)
COLORS: GREEN 300, ORANGE 800
MSRP: 173.00 €



BRIGG 40 JACKET
10013

- + PVC-Coated Poly/Cotton Blend
- + 100% Waterproof
- + YKK Corrosion Resistant Stainless-Steel Snaps
- + Stain Resistant
- + Adjustable Hood

SIZE: XS-3XL
COLORS: GREEN 300, ORANGE 800
MSRP: 157.00 €



BRIGG 38 ANORAK
10012

- + Anorak with Adjustable Hood
- + PU Cuffs at Sleeve Ends
- + Relaxed Fit
- + Material Weight: 540g/m²

SIZE: XS-3XL
COLORS: GREEN 300, ORANGE 800
MSRP: 140.00 €



BRIGG 34 ANORAK W/ NEOPRENE CUFFS
10011

- + Anorak with Adjustable Hood
- + Reinforced, Recessed Neoprene Cuffs
- + Relaxed Fit
- + Material Weight: 540g/m²

SIZE: XS-3XL
COLORS: GREEN 300, ORANGE 800
MSRP: 157.00 €



BRIGG JACKET 320
10158

- + PVC Coated Cotton
- + Front Zipper
- + Storm Flap
- + Attached Adjustable Hood
- + Drawcord Cinch
- + Reinforced Neoprene Cuffs
- + Relaxed Fit
- + Material Weight: 540g/m²

SIZE: XS-3XL
COLORS: ORANGE 800
MSRP: 183.00 €

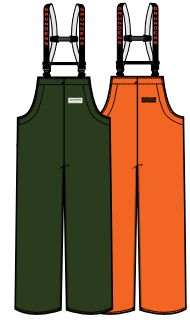

HERKULES 16 BIB PANT
10096

- + PVC-Coated Poly/Cotton Blend
- + 100% Waterproof
- + Stain Resistant
- + Reversible Front to Back
- + Replaceable Quick Release Suspenders

SIZE: SM-5XL (GREEN), XS-5XL (ORANGE)
COLORS: GREEN 300, ORANGE 800
MSRP: 130.00 €

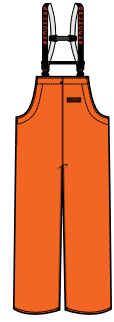

HERKULES TALL 16 BIB PANT
10097

- + PVC-Coated Poly/Cotton Blend
- + 100% Waterproof
- + Stain Resistant
- + Reversible Front to Back
- + Replaceable Quick Release Suspenders
- + Added Inseam Length

SIZE: SM TALL - XXL TALL
COLORS: ORANGE 800
MSRP: 142.00 €

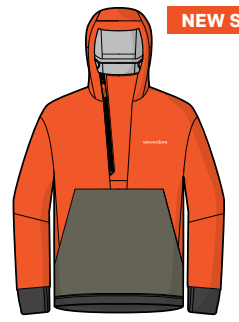

NEW STYLE

NEPTUNE ARMORED ANORAK
10208

- + Main Body: 100% PU Coated Polyester Knit Backer Reinforcement: 100% TPU Coated 420D Nylon
- + 100% Waterproof Construction
- + Fully Gusseted, Water-Draining Neck Zipper Entry with Additional Venting Position Snap
- + Waterproof Neoprene Cuffs Designed to Integrate with Gloves
- + Internally Routed Shock Cords on Hood Adjustment
- + Nylon Reinforced Bottom Hem

SIZE: XS-3XL
COLORS: ORANGE/OLIVE 811
MSRP: 159.00 €

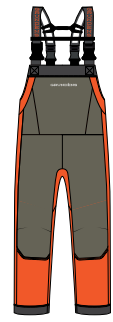

NEW STYLE

NEPTUNE ARMORED BIB
10209

- + Main Body: 100% PU Coated Polyester Knit Backer Reinforcement: 100% TPU Coated 420D Nylon
- + 100% Waterproof Construction
- + Interior Knee Pad Pocket, 5mm Articulated Neoprene Knee Guard Included
- + Removable & Replaceable Suspender System
- + Nylon Reinforced Cuff Hems
- + Internal Secure Chest Storage Pocket

SIZE: XS-3XL
COLORS: ORANGE/OLIVE 811
MSRP: 199.00 €



NEPTUNE THERMO PULLOVER
10129

- + Waterproof/Windproof
- + 100% Waterproof
- + Snap Chest Pocket
- + Adjustable Hem
- + Neoprene Cuff

SIZE: XS-3XL
COLORS: HI-VIS YELLOW 730
MSRP: 120.00 €



NEPTUNE 319 JACKET
10079

- + PVC-Coated Poly/Cotton Blend
- + 100% Waterproof
- + Stain Resistant
- + 2 Hand, 2 Interior Mesh Pockets
- + Adjustable Hem

SIZE: XS-XXL
COLORS: ORANGE 800, GREEN 300, BLACK 001
MSRP: 103.00 €



NEPTUNE 103 ANORAK
10081

- + PU-Coated Polyester
- + 100% Waterproof
- + Stain Resistant
- + Snap Chest Pocket
- + Adjustable Hem and Neoprene Cuff

SIZE: XS-3XL
COLORS: ORANGE 800, HI-VIS YELLOW 730
MSRP: 99.00 €



NEPTUNE BIB NP
19996

- + PU-Coated Polyester
- + 100% Waterproof
- + Stain Resistant
- + Active Fit

SIZE: SM-3XL
COLORS: ORANGE 800
MSRP: 95.00 €



NEPTUNE 509 BIB
10075

- + PU-Coated Polyester
- + 100% Waterproof
- + Stain Resistant
- + Interior Chest Pocket and Snap Cargo Pocket
- + Adjustable Ankle Cuffs

SIZE: XS-XXL
COLORS: BLACK 001, GREEN 300, ORANGE 800
MSRP: 99.00 €



NEPTUNE 219 PANT
10078

- + PU-Coated Polyester
- + 100% Waterproof
- + Stain Resistant
- + Snap Cargo Pocket
- + 1/4 Leg Zips with Adjustable Ankle

SIZE: XS-XXL
COLORS: BLACK 001
MSRP: 95.00 €

COMMERCIAL



HAULER JACKET
10152

- + Weave-Coated PVC Polyester
- + Rinseable Inside and Out
- + 100% Waterproof
- + #10 YKK Center Front Zipper
- + Internal Neoprene Cuff
- + Adjustable Hood
- + Active Fit

SIZE: XS-4XL
COLORS: HI-VIS YELLOW/GREY 731
MSRP: 187.00 €



NORDAN 82 HOODED JACKET
10074

- + PVC Coated Polyester
- + Relaxed Fit
- + Adjustable Hood
- + Storm Flap

SIZE: XS-XXL
COLORS: GREEN 300, ORANGE 800
MSRP: 81.00 €



NORDAN 28 BIB
10082

- + PVC Coated Polyester
- + Light Duty
- + Relaxed Fit

SIZE: XS-XXL
COLORS: GREEN 300, ORANGE 800
MSRP: 81.00 €

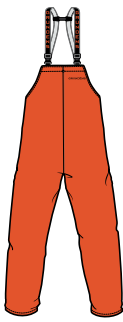

CLIPPER 116 BIB
10028

- + PVC-Coated Poly/Cotton Blend
- + 100% Waterproof
- + Reversible Front to Back
- + Replaceable Quick-Release Suspenders
- + Relaxed Fit

SIZE: XS-3XL
COLORS: ORANGE 800
MSRP: 109.00 €

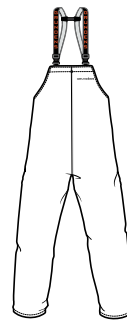

PETRUS 116 BIB
10057

- + PU-Coated Polyester
- + 100% Waterproof
- + Phthalate Free
- + Reversible Front to Back
- + Replaceable Quick-Release Suspenders
- + Relaxed Fit

SIZE: SM-XXL
COLORS: WHITE 100
MSRP: 85.00 €



WOMEN'S SEDNA JACKET
10064

- + PVC-Coated Poly/Cotton Blend
- + 100% Waterproof
- + Stain Resistant
- + Neoprene Cuffs
- + Reflective Shoulder Stripes
- + Active Fit

SIZE: XS-XL
COLORS: ORANGE 800
MSRP: 161.00 €

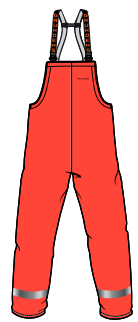

WOMEN'S SEDNA BIB
10066

- + PVC-Coated Poly/Cotton Blend
- + 100% Waterproof
- + Stain Resistant
- + Replaceable Quick-Release Suspenders
- + Active Fit

SIZE: XS-XL
COLORS: ORANGE 800
MSRP: 133.00 €



IRONCLAD ANORAK
10345

- + Shell Fabric – 320D 100% Nylon with 25L Film Lamination and Teflon®
- + Reinforcement – Superfabric® Ceramic Polymer Coated Polyester with additional Waterproof Backside PU Film Lamination
- + Shingled Neoprene Cuff
- + 10K/10K Waterproof Breathable
- + Hood Construction with Rain Gutter Brim and Dual Shock Cords for a Precise Fit

SIZE: SM-3XL
COLORS: HI VIS YELLOW 731
MSRP: 240.00 €



IRONCLAD BIB
10346

- + Shell Fabric – 320D 100% Nylon with 25L Film Lamination and Teflon®
- + Reinforcement – Superfabric® Ceramic Polymer Coated Polyester with additional Waterproof Backside PU Lamination
- + 10K/10K Waterproof/Breathable
- + Reinforced Knee with Kneepad Pockets
- + Scalloped Rear Cuffs Reduce Wear and Tear on Abrasive Deck Surfaces

SIZE: SM-3XL
COLORS: HI VIS YELLOW 731
MSRP: 210.00 €



HÄLSÖ ANORAK 78
10164

- + 215 gr/m²
- + Polyester/Cotton
- + PVC Sleeves
- + Corduroy-Lined Collar
- + Reinforced Neck
- + Chest Pocket

SIZE: SM-XXL
COLORS: NAVY 410
MSRP: 132.00 €



HÄLSÖ ANORAK 780
10165

- + 540 gr/m²
- + PVC Coated Polyester
- + Chest Pocket
- + Corduroy-Lined Collar
- + Reinforced Neck
- + Neoprene Cuffs
- + Waterproof Sleeves

SIZE: XS-3XL
COLORS: NAVY 410
MSRP: 151.00 €



CREWMAN TALL BOOT
60050

NEW STYLE

- + 100% Waterproof Construction
- + Triple Layer Waterproof Reinforcement at the Toe and Heel Provides Durability and On-Deck Protection
- + HeiQ SmartTemp Thermo-Regulating & Anti-Odor Lining Finish
- + Poured PU Midsole Provides Maximum Durability & All-Day Comfort and Support
- + Michelin® Outsole Designed with Maximum Surface Contact with Water Evacuation to Provide Excellent Wet Traction
- + Meets SRC Standards

SIZE: 9-14 (WHOLE SIZES)
COLORS: ANCHOR 025
MSRP: 189.00 €



DECK-BOSS 15" FISHING BOOT
60003

- + Herkules Grip™ Non-Slip Rubber Outsole
- + 15-Inch Waterproof Upper
- + Flexible Upper Folds Down Easily
- + 2-Part Dry Deck Insole Mimics Bilge Keeping Feet Dry
- + Improved, Reinforced Toe Cap for Extra Protection
- + Made In USA
- + Meets SRC Standards

SIZE: 8-14 (WHOLE SIZES)
COLORS: GREY 020
MSRP: 195.00 €



TOUGH SEAS ANKLE BOOT
60054

NEW STYLE

- + 100% Waterproof Construction Provides Protection from the Elements
- + Triple Layer Waterproof Reinforcement at the Toe Provides Durability & On-Deck Protection
- + HeiQ SmartTemp Thermo-Regulating & Anti-Odor Lining Finish
- + Compression-Molded EVA Midsole with Heel Stabilizer Provides All Day Comfort and Support
- + Non-Slip Rubber Outsole with Larger Perimeter Lugs for Stability and Razor Siped Center Pods for Wet Grip
- + Meets SRC Standards

SIZE: 8-14 (WHOLE SIZES)
COLOR: SMOKE 912
MSRP: 145.00 €



DEVIATION 6" ANKLE BOOT
60015

- + 100% Waterproof Construction
- + Asymmetrical Collar Aligns with Ankle Bone Position for a More Natural, Comfortable Fit
- + HeiQ Pure Anti-Odor Lining Finish
- + HeiQ SmartTemp Thermo-Regulating Lining Finish
- + Compression Molded EVA Midsole Delivers All Day Comfort and Support
- + Non-Marking, Lugged Rubber Outsole and Central Pods with Razor Siping
- + Meets SRC Standards

SIZE: 8-14 (WHOLE SIZES)
COLORS: REFRACTION CAMO STONE 204, ANCHOR 025, DARK BROWN 200
MSRP: 135.00 €



DEVIATION SHERPA ANKLE BOOT
60043

- + 100% Waterproof Shell Protection
- + Stretch Neoprene Panels Aid Ease-Of-Entry
- + High-pile, Fleece Lining Provide Warmth and Comfort
- + Compression-Molded, EVA Midsole Provides All Day Comfort and Support
- + Non-Marking Natural Gum Waterproof Outsole Pods with Razor-Cut Siping

SIZE: 8-14 (WHOLE SIZES)
COLORS: BLACK 001, SILT 225
MSRP: 160.00 €



WOMEN'S DEVIATION SHERPA ANKLE BOOT
60047

NEW STYLE

- + 100% Waterproof Shell Protection
- + Stretch Neoprene Panels Aid Ease-Of-Entry
- + High-pile, Fleece Lining Provide Warmth and Comfort
- + Compression-Molded, EVA Midsole Provides All Day Comfort and Support
- + Non-Marking Natural Gum Waterproof Outsole Pods with Razor-Cut Siping

SIZE: 5-11 (WHOLE SIZES) / EUR 36-42
COLORS: BLACK 001
MSRP: 160.00 €



12" DECK BOOT
60014

- + 100% Waterproof
- + 12" Height Offers Increased Protection for on Deck Spray
- + HeiQ Pure Anti-Odor Lining Finish
- + HeiQ SmartTemp Thermo-Regulating Lining Finish
- + Razor Siped Outsole Improves Traction on Wet Surfaces
- + Meets SRC Standards

SIZE: 8-14 (WHOLE SIZES)
COLORS: NAVY 410
MSRP: 130.00 €



DECK-BOSS™ ANKLE BOOT
60008

- + 100% Waterproof Construction
- + Thicker Insole for Shock Resistance and Cushioning
- + HeiQ Pure Anti-Odor Lining Finish
- + HeiQ SmartTemp Thermo-Regulating Lining Finish
- + Razor Siped Outsole Improves Traction on Wet Surfaces
- + Meets SRC Standards

SIZE: 8-14, 7-14 (BRINDLE) (WHOLE SIZES)
COLORS: OTTER 355, NAVY 410, MONUMENT GREY 030, BLACK 001, BLACKBEARD 908, BRINDLE 203, ORANGE 800
MSRP: 115.00 €



WOMEN'S DECK-BOSS™ ANKLE BOOT
60011

- + 100% Waterproof Construction
- + Thicker Insole for Shock Resistance and Cushioning
- + HeiQ Pure Anti-Odor Lining Finish
- + HeiQ SmartTemp Thermo-Regulating Lining Finish
- + Razor Siped Outsole Improves Traction on Wet Surfaces
- + Meets SRC Standards

SIZE: 5-10, 5-11 (IRON GATE) (WHOLE SIZES)
COLORS: IRON GATE 019, FOG 254, DEEP LICHEN GREEN 325, MARITIME 428, SPICED APPLE 608, DUSTY ROSE 622
MSRP: 115.00 €



CLOUD COVER ANKLE BOOT
60049

NEW STYLE

- + 100% Waterproof Construction Provides Protection from the Elements
- + Reinforced, Textured, Waterproof Protection Along the Mudguard and Heel
- + Oversized Elastic Panels with Heel/Instep Webbing Pulls Make the Boot Easy to Pull On/Off
- + HeiQ SmartTemp Thermo-Regulating & Anti-Odor Lining Finish
- + Compression-Molded EVA Midsole provides All Day Comfort and Support
- + Razor Siped Waterproof Outsole with Tread Pattern Designed to Evacuate Water
- + Meets SRC Standards

SIZE: 8-14 (WHOLE SIZES)
COLORS: BLACK 001
MSRP: 130.00 €



FREEBOARD WOOL CHUKKA
60027

- + Merino-Blended Wool Upper for Natural Thermo-Regulation, Wicking, Anti-Odor and Stain Resistance
- + PU Mudguard Overlay Provides Protection from Water and Debris
- + Removable Footbed
- + Lightweight, Compression-Molded EVA Midsole
- + Multi-Direction Lugged, Razor Siped Outsole

SIZE: 8-14
COLORS: ANCHOR 025
MSRP: 40.00 €



FREEBOARD LEATHER CHUKKA
60016

- + Full Grain Natural Leather
- + Air Mesh Lining Material
- + Vulcanized Lower Construction with Waterproof Waterproof Overlay Protection Zone
- + Non-Marking Natural Gum Waterproof Outsole with Chevron Deck Tread and Razor-Cut Siping

SIZE: 8-14
COLORS: ANCHOR 025
MSRP: 140.00 €

ALL TERRAIN & ON-DECK FISHING PERFORMANCE

* = NEW COLOR



DECK-BOSS™ SANDAL
60006

- + SeaDek® Footbed Provides All-Day Comfort
- + Razor Siped Outsole Improves Traction on Wet Surfaces
- + Anti-Odor Properties Reduce Typical Foot Odor
- + Water-Friendly, Quick-Drying Synthetic Straps

SIZE: 8-14 (WHOLE SIZES)
COLORS: BLACK 001, BRINDLE 203
MSRP: 65.00 €



EDDY LINE SLIDE
60038

- + Adjustable Synthetic Strap Fits a Variety of Foot Shapes
- + Anatomical, Compression-Molded EVA Midsole Delivers Deep Heel Cup and Full Arch Support
- + Anti-Odor Properties Reduce Typical Foot Odor
- + Lugged, Razor-Siped, Non-Marking Gum Waterproof Outsole

SIZE: 8-14 (WHOLE SIZES)
COLOR: ANCHOR 025
MSRP: 60.00 €

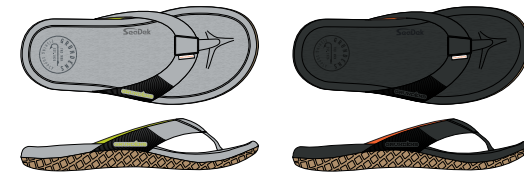

FISHFINDER SANDAL
60037

- + Water-Friendly Synthetic Straps with Quick-Drying, Comfortable Lining
- + SeaDek® Brushed EVA Footbed
- + Anatomical, Compression-Molded EVA Midsole Delivers Deep Heel Cup and Full Arch Support
- + Anti-Odor Properties Reduce Typical Foot Odor
- + Lugged, Razor-Siped, Non-Marking Gum Waterproof Outsole

SIZE: 8-14 (WHOLE SIZES)
COLORS: NIMBUS 910, ANCHOR 025
MSRP: 75.00 €



SEAKNIT™ BOAT SHOE
60018

- + 100% Nylon Seamless Engineered Knit Upper
- + Welded PU Mudguard Overlay Provides Low Profile Protection
- + Lightweight, Quick-Drying and Easy To Clean
- + Non-Marking Natural Gum Waterproof Outsole Pods with Razor-Cut Siping
- + Shock Absorbing EVA Midsole and All-Day Comfort Footbed

SIZE: 8-14, 8-13 (METAL & FOG)
COLORS: STONE 230, STORM 474, NAVY 410, ANCHOR 025, GREY MIST 028, BLACK 001, METAL 023, FOG 254
MSRP: 125.00 €



WOMEN'S SEAKNIT™ BOAT SHOE
60029

- + 100% Nylon Seamless Engineered Knit Upper
- + Welded PU Mudguard Overlay Provides Low Profile Protection
- + Lightweight, Quick-Drying and Easy To Clean
- + Non-Marking Natural Gum Waterproof Outsole Pods with Razor-Cut Siping
- + Shock Absorbing EVA Midsole and All-Day Comfort Footbed

SIZE: 5-11
COLORS: ANCHOR 025, ARCTIC ICE 112
MSRP: 125.00 €

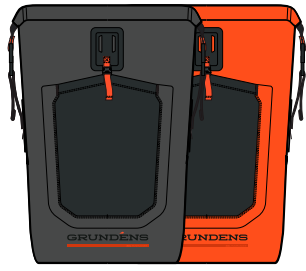

BOOTLEGGER ROLL TOP BACKPACK 30L
70106

- + 100% Waterproof Welded Construction
- + Roll Top Closure
- + Compression Molded Back Panel
- + Welded Straps

SIZE: 30L
COLORS: ANCHOR 025, RED ORANGE 607
MSRP: 110.00 €

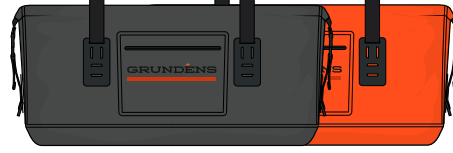

SHACKLETON DUFFEL 105L
70103

- + 100% Waterproof Welded Construction
- + Roll Top Closure
- + XL Straps Weave as Over-Shoulder Carry
- + External Zippered Secure Storage

SIZE: 105L
COLORS: ANCHOR 025, RED ORANGE 607
MSRP: 239.00 €



SHACKLETON 105L DUFFEL BAG
70042

- + 100% Waterproof Welded Construction
- + Secure Roll Top Closure
- + XL Straps Double as Over-Shoulder Carry Option
- + External Zippered Secure Storage

SIZE: 105L
COLORS: BLACK 001
MSRP: 125.00 €

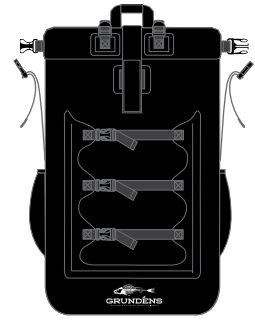

RUMRUNNER 30L BACKPACK
70044

- + 100% Waterproof
- + Welded Seams
- + Padded Straps
- + External Strap Securing Options

SIZE: 30L
COLORS: BLACK 001
MSRP: 100.00 €



KNEE PADS
70095

SIZE: ONE SIZE
COLORS: BLACK 001
MSRP: 25.00 €



SUSPENDERS FIX-LOC HOOK UP
70016

- + Adjustable Fit

SIZE: ONE SIZE
COLORS: ORANGE 800
MSRP: 13.00 €



NEPTUNE PRO REPLACEMENT SUSPENDERS
70011

- + Adjustable Fit

SIZE: ONE SIZE
COLORS: BLACK 001
MSRP: 19.00 €



PLASTIC HOOK FOR SUSPENDER
70018

SIZE: ONE SIZE
COLORS: BLACK 001
MSRP: 2.50 €



ELASTIC TOOL BELT
70010

- + One Size Fits Most
- + Adjustable
- + Quick Release Button

SIZE: ONE SIZE
COLORS: BLACK 001, PINK 650
MSRP: 12.00 €

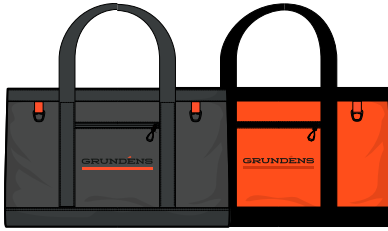

GEAR HAULER TOTE BAG 50L
70107

- + Water Resistant Sewn Construction
- + Single Side Coated Fabric
- + Zippered Secure Storage Pocket
- + External Tie Down Anchor Points

SIZE: 50L
COLORS: ANCHOR 025, RED ORANGE 607
MSRP: 105.00 €



SHOREMAN TOTE BAG
70109

- + Water Resistant Sewn Construction
- + Weave Side Coated Shoreman Fabric
- + External Zippered Pocket
- + Internal Zippered Secure Pocket
- + Grundéns Branded Webbing Straps

SIZE: ONE SIZE
COLORS: ORANGE 800, BLACK 001
MSRP: 50.00 €



SHORE LEAVE 55 L WATERPROOF DUFFEL BAG
70043

- + 100% Waterproof 500D PVC Tarpaulin Fabric
- + RF Welded Seams
- + Velcro Roll Top Closure with Compression Straps
- + Hidden Backpack Straps and Shoulder Strap

SIZE: ONE SIZE
COLORS: BLACK 001
MSRP: 105.00 €



GRUNDÉNS DOG COLLAR
60034

- + Metal D-Ring
- + Plastic Buckle and Adjusters
- + Small: 10-16"
- + Medium: 14-20"
- + Large: 18-26"

SIZE: SM-L
COLORS: BLACK 001
MSRP: 17.00 €



GRUNDÉNS DOG LEASH 5'
60035

- + Metal Leash Clip
- + Dimensions: 5' Long with 1" Webbing

SIZE: 5'
COLORS: BLACK 001
MSRP: 23.00 €



DECK KNIFE W/ SHEATH
70039

SIZE: ONE SIZE
COLORS: BLACK 001
MSRP: 25.00 €



PATCH KIT WITH AQUA SEAL
70057

SIZE: ONE SIZE
COLORS: WHITE 100, ORANGE 800, MISC 906
MSRP: 15.00 €

APRONS & HATS

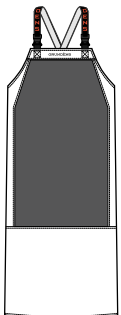

SCALLOPER X APRON
70110

- + Weave Coated PVC
- + Rinseable Inside and Out
- + Grundéns Suspenders with Back Clip Strap
- + SuperFabric™ Ceramic Armor Overlay

SIZE: ONE SIZE
COLORS: WHITE 100
MSRP: 93.00 €

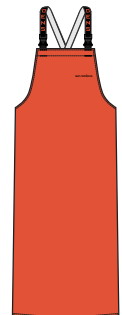

HERKULES APRON
70004

- + PVC Coated
- + Cotton/Poly Blend Backer
- + Fully Adjustable Grundéns Suspenders

SIZE: ONE SIZE
COLORS: ORANGE 800
MSRP: 53.00 €



SKANDIA APRON 97
70068

- + 540 gsm Oil Resistant Fabric

SIZE: 115-130
COLORS: NAVY 410
MSRP: 53.00 €



SKANDIA BIB 116
10190

- + 540 gsm PVC Coated Cotton
- + 100% Waterproof
- + Stain Resistant
- + Stain Resistant
- + Oil Resistant

SIZE: SM-XXL
COLORS: NAVY 410
MSRP: 119.00 €



ORUST APRON 97
70070

- + Oil Resistant
- + 325 gsm PVC-Coated Polyester
- + Phthalate Free
- + Adjustable Suspenders

SIZE: 115-130
COLORS: WHITE 100
MSRP: 45.00 €



BRIS APRON 398
70075

- + 330 gsm PVC Coated Polyester
- + Smock Front Design
- + Elastic Cuffs
- + Double Front

SIZE: XS-XL
COLORS: WHITE 100
MSRP: 75.00 €



BRIS APRON 96
70076

- + 330 gsm PVC-Coated Poly/Cotton Blend
- + Phthalate Free
- + Adjustable Neck and Waist Straps

SIZE: 115-130
COLORS: WHITE 100, GREEN 300, NAVY 410
MSRP: 33.00 €



SOU'WESTER SANDHAMN 21
70021

- + Extra Wide Brim
- + Welded Water Ditch on the Front Brim Leads Water Away
- + Adjustable Neck and Waist Straps
- + Adjustable Chin Strap
- + Polyester Flannel Lining

SIZE: SM-XXL
COLORS: BLACK 001, GREEN 300, ORANGE 800, YELLOW 700, WHITE 100, NAVY 410
MSRP: 54.00 €

BASELAYERS & SLEEVES



GRUNDIES THERMAL 1/4 ZIP TOP
20022

- + 222g/m² 50% Nylon / 41% Polyester / 9% Spandex with Brushed Back
- + HeiQ Anti Odor
- + Wicking
- + Full Elastic Waistband with Flat Drawcord
- + Zippered Hand Pockets
- + Crotch Gusset for Comfort
- + Chin Guard
- + UPF 50

SIZE: SM-XXL
COLOR: ANCHOR 025
MSRP: 70.00 €



GRUNDIES THERMAL BOTTOM
20023

- + 222g/m² 50% Nylon / 41% Polyester / 9% Spandex with Brushed Back
- + HeiQ Anti-Odor
- + Wicking
- + Full Elastic Waistband with Flat Drawcord
- + Zippered Hand Pockets
- + Crotch Gusset for Comfort

SIZE: SM-XXL
COLOR: ANCHOR 025
MSRP: 70.00 €



GRUNDIES LIGHT CREW TOP
30005

- + 180g/m² 100% PolySpun Polyfilament
- + HeiQ Anti-Odor
- + Wicking
- + Pilling Resistant
- + Hemmed Cuffs

SIZE: SM-XXL
COLOR: ANCHOR 025
MSRP: 35.00 €



GRUNDIES LIGHT CREW BOTTOM
30006

- + 180g/m² 100% PolySpun Polyfilament
- + HeiQ Anti-Odor
- + Wicking
- + Pilling Resistant
- + Hemmed Cuffs

SIZE: SM-XXL
COLOR: ANCHOR 025
MSRP: 35.00 €

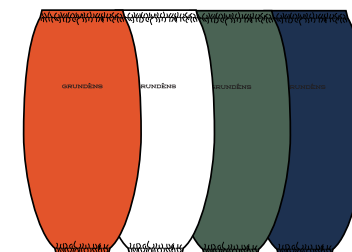

BRIS 22 LIGHTWEIGHT SLEEVE
70003

- + PVC-Coated Nylon
- + Elastic Cuff

SIZE: ONE SIZE
COLORS: ORANGE 800, WHITE 100, GREEN 300, NAVY 410
MSRP: 28.00 €

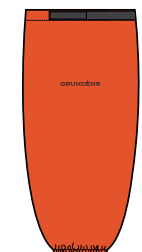

BRIGG 25 ORANGE SLEEVES W/O CUFF
70006

- + Adjustable Fit
- + Elastic Cuff

SIZE: ONE SIZE
COLORS: ORANGE 800
MSRP: 39.00 €

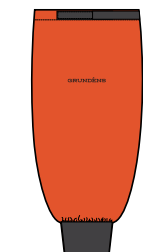

BRIGG 26 SLEEVES W/ NEOPRENE CUFF
70007, 70083

- + Adjustable Fit
- + Neoprene Cuff

SIZE: LARGE 70007, MEDIUM 70083
COLORS: ORANGE 800
MSRP: 44.00 €

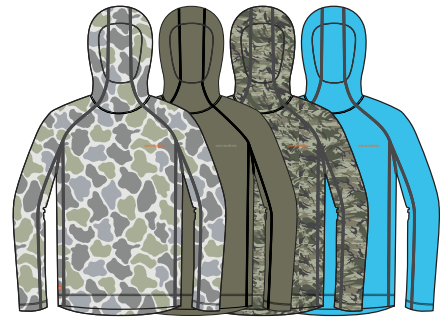

SOLSTRALE HOODIE
40079

- + 140 g/m² 100% Polyester Interlock Knit Body Fabric
- + UPF 50
- + Wicking
- + Drop Hem
- + Raglan Sleeves
- + HeiQ Stain Away, Smart Temp, and Fresh Properties
- + Scuba Style Hood

SIZE: SM-XXL, SM-3XL (TEA DUCK CAMO & REFRACTION CAMO GREEN)
COLORS: TEA DUCK CAMO 221, DEEP LICHEN GREEN 325, REFRACTION CAMO GREEN 342, COASTAL BLUE 418
MSRP: 60.00 €



SHOREBREAK POLO
40032

- + 238gsm DriRelease 85% Polyester, 15% Cotton
- + UPF 30 DriRelease®
- + Fresh Guard Anti-Order Finish

SIZE: SM-XXL
COLORS: SURF 460, SKYROCKET 060
MSRP: 65.00 €



DISPATCH FLANNEL SHIRT **NEW STYLE**
40117

- + 88% Cotton / 22% Polyester Technical Flannel - 230g/m²
- + Drop-In Left Chest Pocket & Concealed Zippered Left Chest Pocket
- + Snap Center Front Closure & Drop Hem Design

SIZE: SM-3XL
COLORS: SMOKE PLAID 917, LOBSTER PLAID 919
MSRP: 119.00 €



STEELHEAD FLANNEL SHIRT
40084

- + 180gsm Brushed 100% Polyester Twill Flannel
- + Wicking Properties
- + Recycled Ocean Plastic Buttons at CF, Chest Pocket and Cuffs
- + Single Chest Pocket
- + Sunglass Loop at Chest Pocket

SIZE: SM-XXL
COLORS: ANCHOR 025, METAL PLAID 995
MSRP: 80.00 €



DILLINGHAM TECH HOODIE
20028

- + 350gsm 54% Recycled Polyester / 39% Cotton / 7% Spandex Flat Faced Fleece with Brushed Back
- + DWR Finish
- + Adjustable Hood with Weave Layer Lining
- + Zippered Phone Pocket and Kangaroo Hand Pockets
- + Kill Switch Anchor

SIZE: SM-XXL, SM-3XL (LAPIS BLUE), XS-3XL (BLUE ABYSS)
COLORS: BLACK 001, BLUE ABYSS 477, METAL HEATHER 035, LAPIS BLUE 470, DEEP DEPTHS 336
MSRP: 99.00 €



BULKHEAD STRETCH JACKET
20037

- + Durable Water Repellent (DWR) Finish
- + Abrasion Resistant Outer Layer
- + Grid Fleece Interior
- + Zippered Chest and Hand Pockets
- + Adjustable Hem and Hood

SIZE: SM-XXL
COLORS: METAL 023, ANCHOR 025
MSRP: 160.00 €



SQUALL INSULATED HOODIE
20051

- + 49% Cotton / 51% Polyester French Terry
- + 300 gm² with DWR Finish
- + 60g Polyester Quilted Insulation (Body, Sleeves, Hood)
- + 100% Polyester Taffeta Lining
- + Antique Silver CF Zipper
- + Zippered Phone Pocket in Kangaroo-Style Pocket
- + Inner Drop Chest Pocket & Zippered Security Pocket

SIZE: SM-3XL
COLORS: MIDNIGHT 403
MSRP: 139.00 €



KODIAK INSULATED SHIRT
40018

- + 100% Polyester, Brushed
- + 220 gm²
- + Thermal Waffle-Knit Fleece Lining / 146 gm²
- + Polyester Taffeta Sleeve Lining
- + Button Closure Chest Pockets

SIZE: SM-XXL
COLORS: WINDOW PANE LAUREL WREATH 343, ANTIQUE BRONZE PLAID 993, DEEP DEPTHS PLAID 994
MSRP: 100.00 €



TOUGH SUN HOODIE
40113

- + UPF 50 Sun Protection
- + Lightweight Polyester Brushed, Interlock Knit
- + HeiQ Anti-Odor, Temperature Regulating and Stain Release Properties
- + Full Coverage, Cross-Over Hood Design
- + Moisture Wicking, Quick Drying and Breathable
- + Abrasion and Snag Resistant
- + Integrated Thumb Holes

SIZE: SM-3XL, XS-3XL (AZURE)
COLORS: DORADO 362, AZURE 449, ANCHOR 025
MSRP: 55.00 €

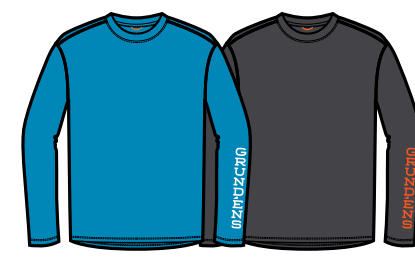

TOUGH SUN CREW
40112

- + UPF 50 Sun Protection
- + Lightweight Polyester Brushed, Interlock Knit
- + HeiQ Anti-Odor, Temperature Regulating and Stain Release Properties
- + Moisture Wicking, Quick Drying and Breathable
- + Abrasion and Snag Resistant
- + Integrated Thumb Holes

SIZE: SM-3XL (ANCHOR), XS-3XL (AZURE)
COLORS: AZURE 449, ANCHOR 025
MSRP: 45.00 €



KRYALL HOODIE
20038

- + DWR Finish
- + 270 G/M² Hardened Face Stretch Woven Brushed Fleece with HeiQ Pure
- + Kangaroo Hand Pocket
- + Drawcord Hood Adjustment
- + Kill Switch Anchor

SIZE: SM-3XL
COLORS: ANCHOR 025
MSRP: 115.00 €

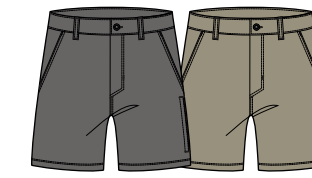

GAFF SHORT 11"
40062

- + 189g/m² 89% Nylon / 11% Spandex C6 DWR
- + Sustainable Textile Production
- + Quick Dry
- + Zippered Side Pocket
- + 11" Inseam
- + Active Fit

SIZE: 30-38 (CHARCOAL), 30-42 (SENECA)
COLORS: CHARCOAL 024, SENECA 252
MSRP: 75.00 €

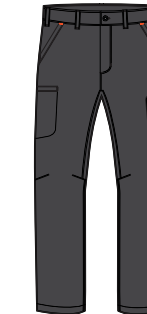

GAFF PANT
40057

- + 189g/m² 89% Nylon / 11% Spandex C6 DWR
- + Sustainable Textile Production
- + Quick Dry
- + Zippered Side Pocket
- + Active Fit

SIZE: 30-38
COLOR: ANCHOR 025
MSRP: 99.00 €

WOMEN'S

* = NEW COLOR



WOMEN'S BERING FLEECE HOODIE
20040

- + High Loft Berber 335 g/m² Fleece
- + DWR Treated Stretch Woven Reinforcements
- + Zippered Hand Pockets
- + YKK 1/2 Zip

SIZE: XS-XL
COLORS: ANCHOR 025, MARITIME BLUE 429
MSRP: 125.00 €



WOMEN'S MARIS HOODIE
20008

- + 250gsm 93% Recycled Polyester / 7% Spandex Stretch Fleece with Brushed Back
- + Fixed Hood with High Neck Coverage
- + Weave Layer Cuffs with Thumbholes
- + Hand Pockets
- + Embroidered Logo

SIZE: XS-XL
COLORS: METAL 023
MSRP: 80.00 €



WOMEN'S MARIS LEGGINGS
20007

- + 250gsm 93% Recycled Polyester / 7% Spandex Stretch Fleece with Brushed Back
- + Wide Waistband for Comfort
- + Thigh Pocket for Cell Phone
- + Flatlock Comfort Stitching
- + Embroidered Logo

SIZE: XS-XL
COLORS: METAL 023
MSRP: 70.00 €



WOMEN'S SCRIPT HOODIE
50288

- + 360 g/m² 50/50 Cotton/Poly Fleece
- + Soft, Warm Brushed Interior
- + Drawcord Adjust Hood
- + Kangaroo Handwarming Pocket
- + Active Fit

SIZE: XS-XXL
COLORS: GREENBAY 346, MIDNIGHT 039
MSRP: 65.00 €

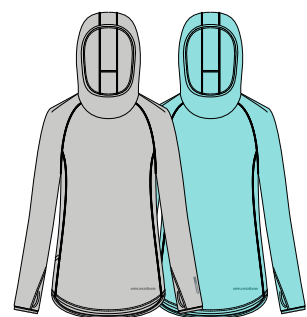

WOMEN'S SOLSTRALE HOODIE
40074

- + 140gsm² Interlock 100% Polyester
- + UPF 50
- + Scuba-Style Hood with Ponytail Port
- + Thumbholes
- + Side Pocket at Waist
- + Flatlock Seams for Comfort
- + HeiQ Stain Away, Smart Temp, and Fresh Properties

SIZE: XS-XL
COLORS: OVERCAST 022, BLUE LIGHT 416
MSRP: 60.00 €



WOMEN'S SIDEREAL SHORT
40082

- + Quick Dry - Sidereal Short Fabric
- + Net Sourced® Textile
- + Stealth Plier Pocket with Lanyard Anchor Point
- + Drawstring Waist Cinch

SIZE: XS-XL
COLORS: ANCHOR 025
MSRP: 60.00 €



PORTAL GORE-TEX® WADING JACKET
10212

- + Gore-Tex 3 Layer Laminate – 100% Nylon 185 g/m2
- + Pass Through Handwarmer Pocket Design Allows Access to Wader's Handwarmer Pockets
- + Shingled Neoprene Cuff Design Offers Dunk-Able Protection in the River
- + Fly Box Compatible Chest Storage Pockets & Tippet Feed-Through Exterior Pocket
- + Water Resistant Zippers on Handwarmer Pockets for Deep Wading Situations

SIZE: SM-3XL
COLORS: BLACK 001
MSRP: 629.00 €



VECTOR WADING JACKET
10215

- + 100% Nylon 3L Lamination - 187g/m2 - 20K/15K Waterproof/Breathable Performance
- + Placketed Center Front Zipper Construction Offers Protection From Wind-Driven Rain
- + 2 Zippered Fleece-Lined Handwarmer Pockets with Low Point Drains
- + 2 Zippered Storage Pockets Capable of Storing 4 Large Fly Boxes
- + Grundéns Shingled Neoprene Cuff Design Offers Waterproof Dunk-Able Submerged Performance

SIZE: SM-3XL
COLORS: OTTER 355
MSRP: 449.00 €

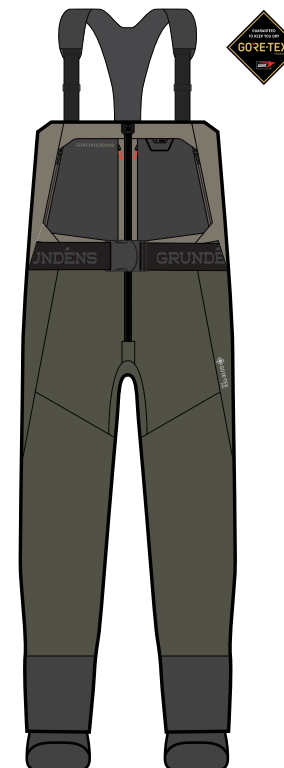

MEN'S BOUNDARY ZIP STOCKINGFOOT WADER
90001

- + Body Mapped GORE-TEX Pro Wader Laminate - 4 Layer in the Lower Body for Abrasion Resistance, 3 Layer in the Upper Body for Breathability
- + YKK Aquatease Waterproof and Submersible Center Front Zipper
- + Fused Contour Suspension System for Fully Customizable Fit and Comfort, Integrated D-ring Net Holder
- + Titanium-Alpha Neoprene Booties Increase Heat Retention Up To 40%
- + Double Weave Stretch Woven Gravel Guard
- + Anatomically Placed Seams Reduce Wear in Critical Areas
- + Two Fleece Lined Chest Hand Warmer Pockets
- + Two Vertical Access Chest Storage Pockets
- + 2 inch Elastic Wading Belt Included

SIZES
SM (7-9), SM SHORT (7-9), MD (9-11), MD SHORT (9-11), MD TALL (9-11), MD KING (9-11), LG (9-11), LG (12-13), LG SHORT (9-11), LG TALL (9-11), LG TALL (12-13), LG KING (9-11), XL (12-13), XL SHORT (12-13), XL TALL (12-13), XL KING (12-13), XXL (12-13), XXL SHORT (12-13)
COLORS: STONE/OTTER 356
MSRP: 1,090.00 €

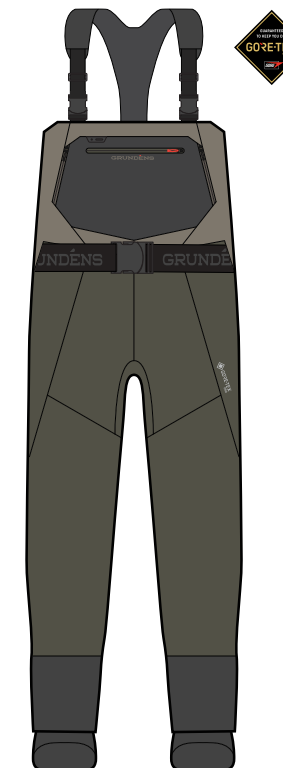

MEN'S BOUNDARY STOCKINGFOOT WADER
90000

- + Body Mapped GORE-TEX Pro Wader Laminate - 4 Layer in the Lower Body for Abrasion Resistance, 3 Layer in the Upper Body for Breathability
- + Fused Contour Suspension System for Fully Customizable Fit and Comfort Integrated D-Ring Net Holder
- + Titanium-Alpha Neoprene Booties Increase Heat Retention Up To 40%
- + Double Weave Stretch Woven Gravel Guard
- + Anatomically Placed Seams Reduce Wear in Critical Areas
- + Fleece Lined Chest Pass Through Hand-Warmer Pocket
- + Drop in Chest storage Pocket
- + 2 Inch Elastic Wading Belt Included

SIZES
SM (7-9), SM SHORT (7-9), MD (9-11), MD SHORT (9-11), MD TALL (9-11), MD KING (9-11), LG (9-11), LG (12-13), LG SHORT (9-11), LG TALL (9-11), LG TALL (12-13), LG KING (9-11), LG KING SHORT (9-11), XL (12-13), XL SHORT (12-13), XL TALL (12-13), XL KING (12-13), XXL (12-13), XXL SHORT (12-13)
COLORS: STONE/OTTER 356
MSRP: 890.00 €

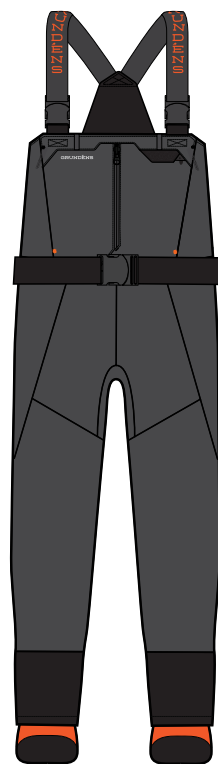

NEW STYLE

MEN'S VECTOR STOCKINGFOOT WADER
90004

- + Ultra Dense Face Fabric – 50x100d High Density Microfiber, 220 g/m2, 68% Polyester / 32% Nylon
- + 4 Layer Bi-Component Film/Coating Lamination – 30K+ Submerged Waterproof Rating
- + Grundéns Wading Mobility Patterning for Ease of Movement on and off the River
- + Yamamoto Dual Density TiAlpha Warming Neoprene – Anatomic Shaped, Size Specific Stockingfeet
- + Vertical Zip Entry Chest Storage Pockets / Water Resistant Zippered Hand-Warmer Pockets
- + Molded-in Knee Pads
- + Stretch Woven Gravel Guards
- + 2" HD Stretch Safety Wading Belt

SIZES
SM (7-9), SM SHORT (7-9), MD (9-11), MD SHORT (9-11), MD TALL (9-11), MD KING (9-11), LG (9-11), LG (12-13), LG SHORT (9-11), LG TALL (9-11), LG TALL (12-13), LG KING (9-11), XL (12-13), XL SHORT (12-13), XL TALL (12-13), XL KING (12-13), XXL (12-13), XXL SHORT (12-13)
COLORS: ANCHOR 025
MSRP: 599.00 €

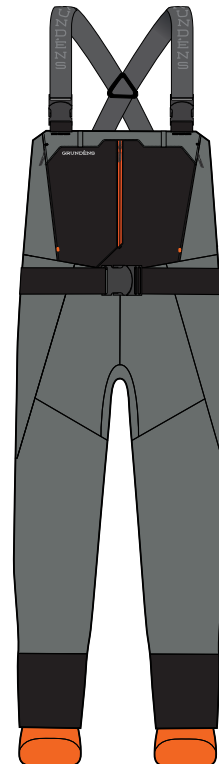

NEW STYLE

MEN'S BEDROCK STOCKINGFOOT WADER
90005

- + Ultra Dense Face Fabric – 70x160d, 185 g/m2, 100% Nylon
- + 4 Layer Bi-Component Film/Coating Lamination – 30K+ Submerged Waterproof Rating
- + Grundéns Wading Mobility Patterning for Ease of Movement on and off the River
- + Yamamoto TiAlpha Warming Neoprene – Anatomic Shaped, Size Specific Stockingfeet
- + Vertical Zip Entry Chest Storage Pockets / Zippered Hand-Warmer Pockets
- + Stretch Woven Gravel Guards
- + 38mm Stretch Safety Wading Belt

SIZES
SM (7-9), MD (9-11), MD TALL (9-11), MD KING (9-11), LG (9-11), LG (12-13), LG KING (9-11), XL (12-13), XL TALL (12-13), XL KING (12-13), XXL (12-13)
COLORS: SAGEBRUSH 074
MSRP: 449.00 €



MEN'S BANKSIDE WADING BOOT - VIBRAM
60102

- + Waterproof Nubuck Leather Upper
- + Scratched Rubber Overlays Provide Rock Protection
- + Vibram® Idrogrip™ Waterproof Outsole with Grundéns HEXAGRIP™ Cleat and Stud System (Sold Separately)
- + EVA Midsole compatible with Molded In-Heel Counter
- + Fully Concealed Lace Hardware
- + Saltwater Safe, Corrosion Resistant Hardware

SIZE: 8-14 (WHOLE SIZES)
COLORS: OTTER 355
MSRP: 275.00 €



HEXAGRIP™ CLEAT & STUD PUCK PACK
70113

- + 20 Alloy Hexagrip™ Cleats
- + 20 Cleat Mounting Screws – Installed with #2 Phillips Screwdriver
- + 12 Carbide Head Hexagrip™ Studs – Installed with 1/4" Hex Driver
- + Optimizes In-River Traction and Durability

ONE SIZE
MSRP: 99.00 €



DISPLACEMENT DWR HOODIE

- + Durable Water-Repellent (DWR) Finish to Repel Liquids & Stain
 - + Warm and Comfortable Cotton/Poly Blend with Soft Fleece Interior
 - + Kill Switch Anchor
 - + Kangaroo Handwarmer Pouch Pockets
- SIZE: SM-3XL, SM-XXL (20032-033, 20032-411, & 20032-607)
MSRP: 75.00 €



20032-492 SUPPORT LOCAL GUIDES - DARK NAVY
20032-340 KRACKEN - DEEP FOREST
20032-411 SWEDEN - HEATHER NAVY
20032-033 ATHLETIC HEATHER



20032-607 GAFF - RED ORANGE
50353-033 COMMERCIAL BOAT - ATHLETIC HEATHER
50355-001 TUNA TATTOO - BLACK
50354-001 LOGO ANCHOR - BLACK



HOODIE

- + Warm and Comfortable Cotton/Poly Blend with Soft Fleece Interior
 - + Kill Switch Anchor
 - + Hand Warming, Kangaroo-Style Hand Warming Pouch Pocket
- SIZE: SM-3XL
COLORS: ATHLETIC HEATHER 033
MSRP: 65.00 €



50363-033 G-TROUT - ATHLETIC HEATHER
50376-425 LOGO BOAT - DARK NAVY



DARK SEAS X GRUNDÉNS SS T-SHIRT

- + 4.4oz 60% Cotton/40% Poly
 - + One-Of-A-Kind Collab Design
 - + Grundéns Fit and Fabric
 - + Easy Care, Adventure-Ready
- SIZE: SM-XXL
MSRP: 35.00 €



50343-071 BATTLELINES - SILVER
50346-001 LUMINATE - BLACK
50348-001 SEAWORTHY - BLACK
50349-415 WATERCRAFT - DARK NAVY



LS TECH TEE

- + 140 g/m2 100% Polyester, Brushed
 - + Lightweight, Wicking, Quick Drying
 - + UPF 50 Protection
 - + HeIQ Pure Odor Control
- SIZE: SM-XXL, SM-3XL (DRIFT BOAT)
MSRP: 50.00 €



50257-470 G-HOOK - LAPIS BLUE
50261-025 KRACKEN - ANCHOR
50357-477 DRIFT BOAT - BLUE ABYSS



40089-058 LOBSTER PRINT - GLACIER
50373-028 LOGO ANCHOR - GREY MIST
50384-025 TUNA TATTOO - ANCHOR



LS T-SHIRT

- + 4.4oz 60% Cotton/40% Polyester
 - + Soft, All-Season Comfort
- SIZE: SM-3XL
MSRP: 30.00 €



50434-425 RISER - DARK NAVY
50385-001 TUNA TATTOO - BLACK



SS T-SHIRT

- + 4.4oz 60% Cotton/40% Polyester
 - + Soft, All-Season Comfort
- SIZE: SM-XXL, SM-3XL (50249, 50251, 50279, 50439, & 50446)
MSRP: 27.00 €



50439-425 SUPPORT GUIDES - DARK NAVY
50446-001 TOOTHY CRITTERS - BLACK
50168-011 EAT TUNA - HEATHER CHARCOAL
50169-011 SOCKET - HEATHER CHARCOAL
50217-001 MERMAID - BLACK
50217-053 MERMAID - IRON GREY



50249-254 CLASSIC REEL - FOG
50251-340 DRY FLY - DEEP FOREST
50279-402 TALL SHIP - DARK SLATE
50375-001 LOGO ANCHOR - BLACK
50378-425 LOGO BOAT - DARK NAVY

HEADWEAR



50244-410 ANCHOR WAFFLE BEANIE - NAVY
50263-011 KRACKEN WAFFLE BEANIE - HEATHER CHARCOAL

WAFFLE BEANIE

- + Waffle Knit Construction for Added Warmth
 - + Custom Grundéns Woven Patch
- SIZE: ONE SIZE
MSRP: 25.00 €



WE ARE FISHING CAMO TRUCKER HAT

- 50285
- + Constructed with Structured Reinforcement for Long-Lasting Durability
 - + Flat Brimmed
 - + Twill Back
 - + Quick Drying Cotton Sweatband for Added Comfort
 - + Adjustable Snapback for a Custom Fit
- SIZE: ONE SIZE
COLORS: CAMO 349
MSRP: 30.00 €



BOOTLEGGER PERFORMANCE HAT

- 50151
- SIZE: S/M, L/XL
COLORS: BLACK 001
MSRP: 30.00 €



50367-001 G-TROUT TRUCKER - BLACK
50367-410 G-TROUT TRUCKER - NAVY



50349-024 ICON ANCHOR TRUCKER - CHARCOAL

312 TRUCKER

- + Mid-Crown Trucker with Woven Back and Snap Back-Strap Closure
- SIZE: ONE SIZE
MSRP: 30.00 €



50192-001 TUNA TRUCKER - BLACK
50194-001 LOBSTERMAN HAT - BLACK
50246-010 BLUEFIN TUNA TRUCKER - SOLID BLACK
50254-016 FISHBONES TRUCKER 312 - BLACK/CHARCOAL
50260-305 HOOK TRUCKER FP - ARMY OLIVE/TAN



50260-473 HOOK TRUCKER FP - OMBRE BLUE/NAVY
50269-004 OFFSET EMBROIDERED LOGO TRUCKER - CHARCOAL/NEON ORANGE
50271-043 POSEIDON TRUCKER - HEATHER GREY/BLACK
50273-410 SCRIPT TRUCKER - NAVY
50286-010 WE ARE FISHING TRUCKER - SOLID BLACK



50286-044 WE ARE FISHING TRUCKER - HEATHER GREY/WHITE
50293-001 ALWAYS FISHING TRUCKER - BLACK
50337-024 CC HOPPER TRUCKER - CHARCOAL
50342-001 COMMERCIAL BOAT TRUCKER - BLACK
50372-024 KING TRUCKER - CHARCOAL

112 TRUCKER

- + Constructed with Structured Reinforcement for Long-Lasting Durability
 - + Precurved Brim Eliminates Break-In Period
 - + Mesh-Backed for Comfort & Breathability
 - + Cotton Sweatband for Added Comfort
 - + Adjustable Snapback for a Custom Fit
- SIZE: ONE SIZE
MSRP: 30.00 €